LEIFELD®
Hanger Systems

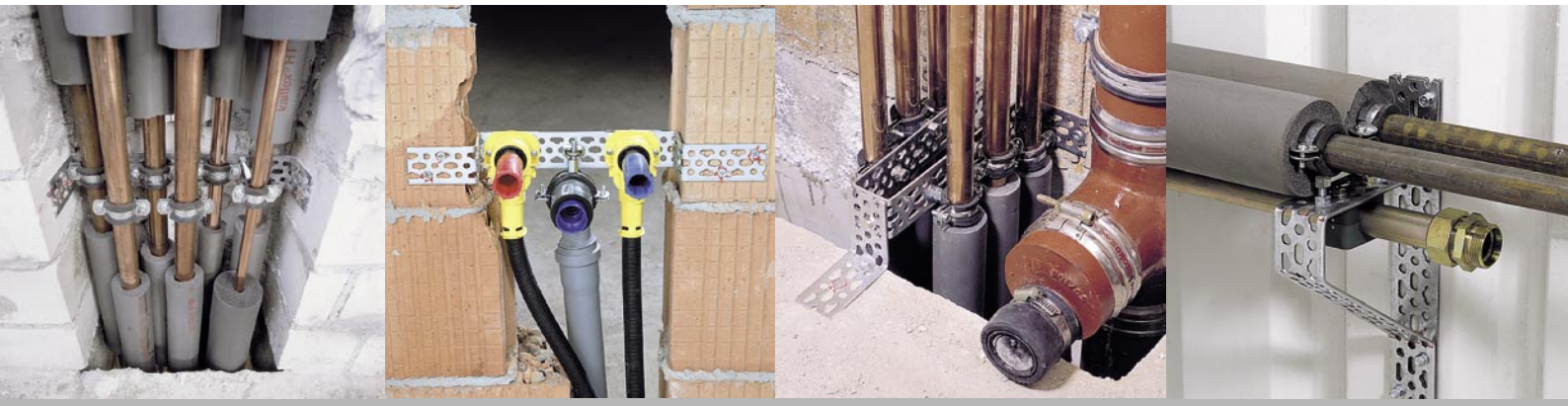

Quality-Quick-Fix Fasteners

LEIFELD Strap No.1200

The core of our system - **the LEIFELD Strap No.1200** - enables you to complete a wide variety of installations using one main component.
The patented hole matrix allows you to fasten a wide variety of fittings from different manufacturers.
Install most popular pipe systems without the need for expensive extra fittings.

LEIFELD Strap No.1200

All standard wall plates with 40mm offsets can be used with the **LEIFELD Strap**, no matter which pipework system is used. The **LEIFELD Strap** is also ideal for the installation of concealed service valves. Paired fittings can also be fixed quickly, at precisely the right height.

LEIFELD®

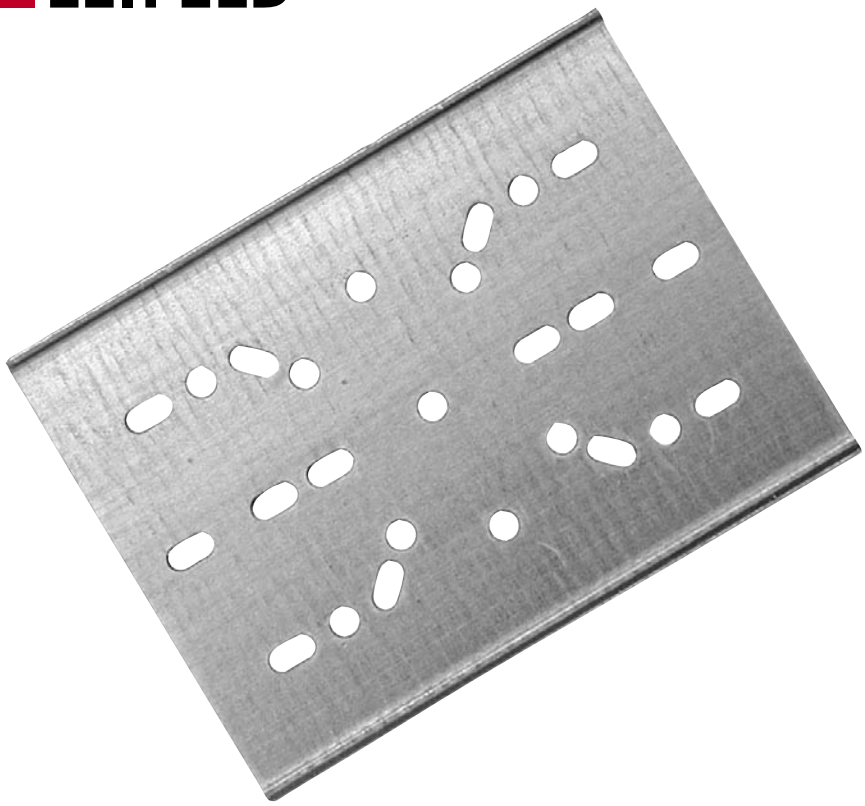

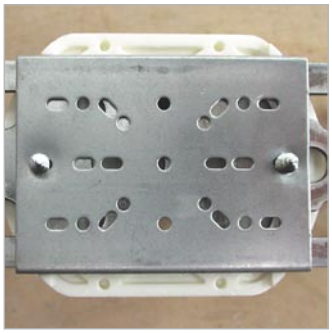

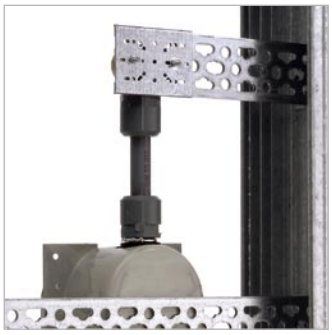

LEIFELD Backing Plate No.1280

The **LEIFELD Backing Plate**, use with self-tapping screws to mount a multitude of fittings securely to the **LEIFELD Strap.**

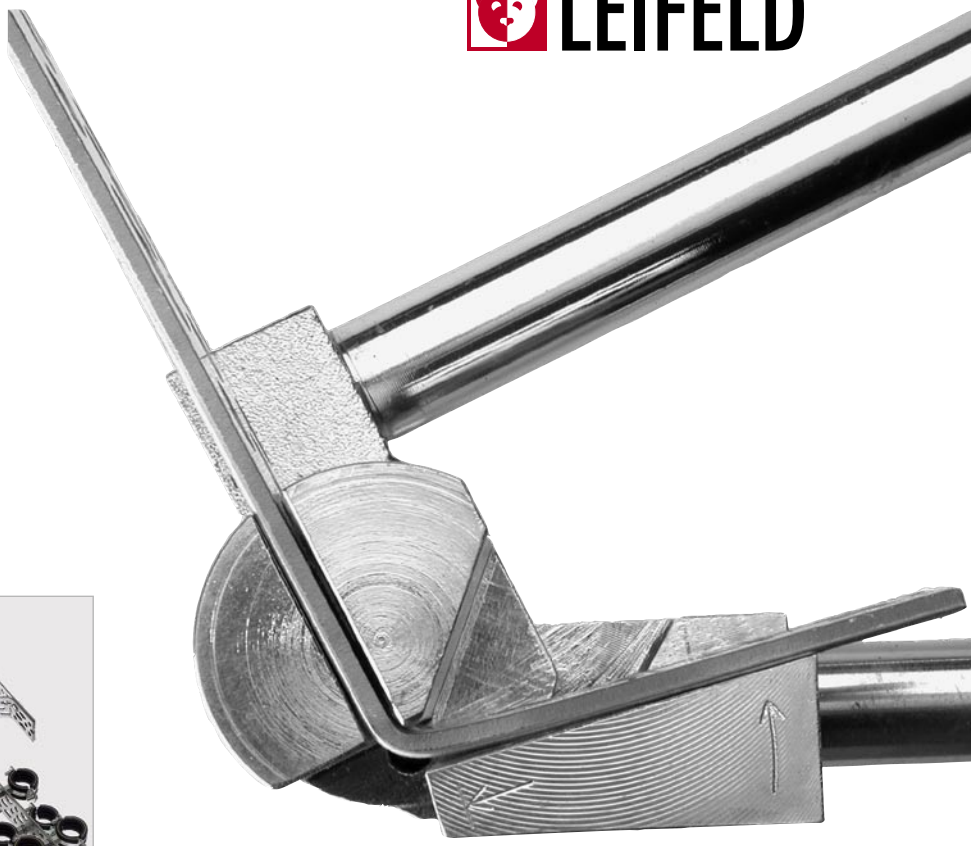

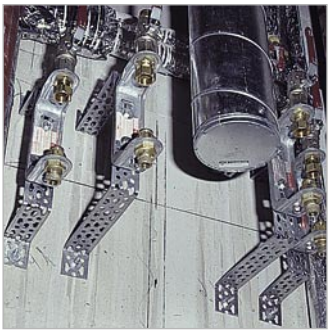

LEIFELD Pliers No.1222

Use the **LEIFELD Pliers** for quickly fabricating a variety of bespoke brackets and mountings from the **LEIFELD Strap**.
The **LEIFELD Pliers** can be used freehand or in a vice for making batches of brackets.
Bend angles up to 135° - useful when constructing complicated brackets.

LEIFELD Strap with Cable-Clamp

A syphon can be easily fitted to the **LEIFELD Strap** by utilizing a pipe-clamp and the cable-clamp (Part No. 1053, which is included in the **LEIFELD Accessory Box**).

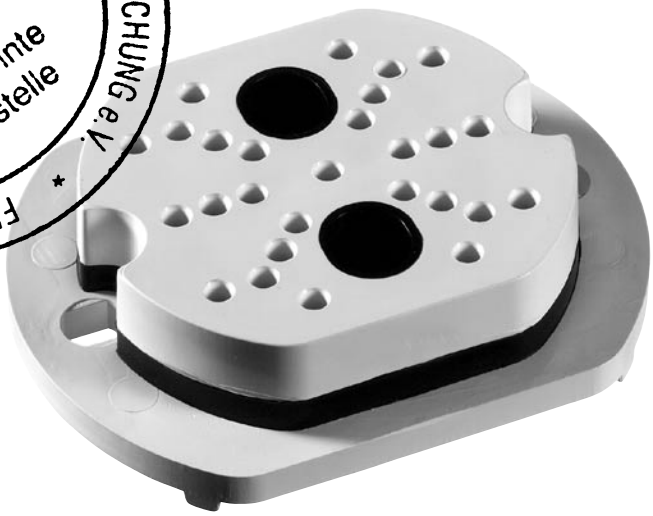

Sound insulation where it is needed most.

LEIFELD Sound-Shield No.1290

LEIFELD Sound-Cap No.1295

Effective sound insulation with a single component: the **LEIFELD Sound-Shield** forms an effective, easy to fit sound barrier reducing noise transmission in pipe installations.
The **LEIFELD Sound-Cap** is compatible with all standard concealed valves and clips over the Sound-Shield. No need to spend time filling gaps.

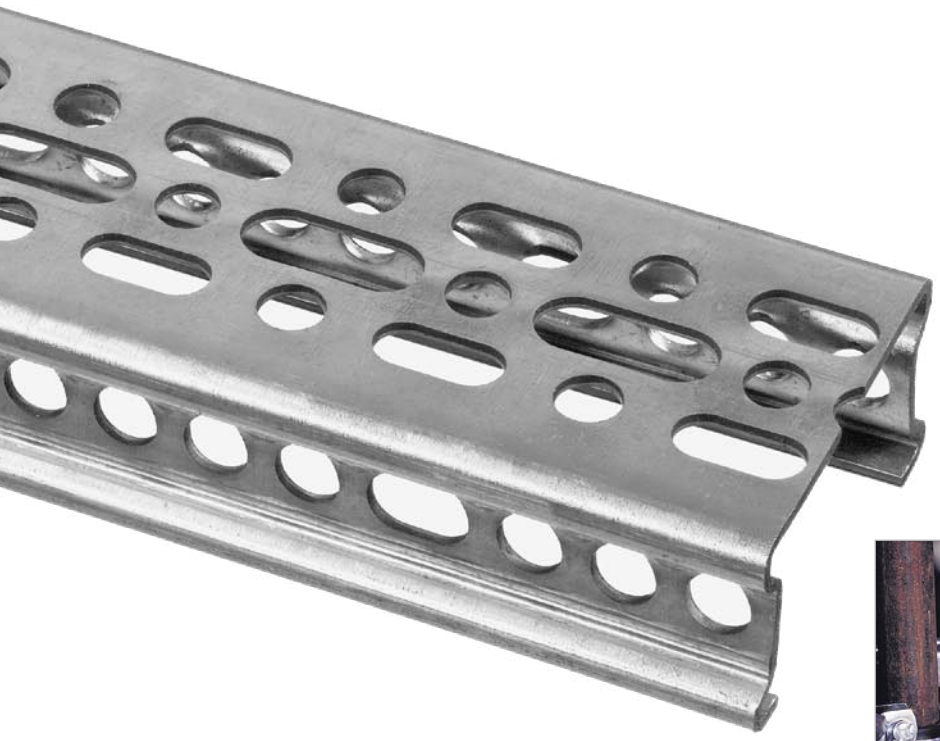

LEIFELD C-Profile No.1300

LEIFELD C-Profile - Quick, easy fabrication and maximum rigidity.

Use on it's own or combine it with the **LEIFELD Strap** in a wide range of applications.
Pipe clamps and a large variety of fittings can be installed without the need for expensive special fasteners.
Just use standard threaded rod or screws!

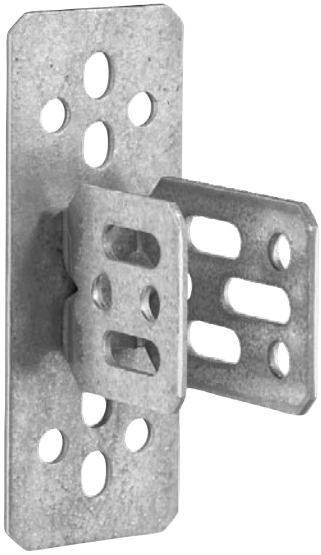

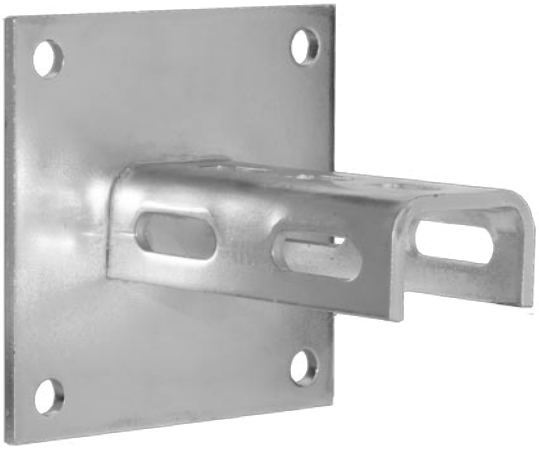

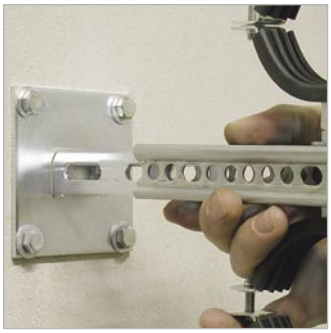

LEIFELD C-Brackets (H) No.1310, (V) No.1311

LEIFELD Wall Plate No.1315

Extend the capabilities of the **LEIFELD C-Profile System** with the **LEIFELD C-Brackets**, available in two versions, horizontal or vertical. These are easily fitted, being either bolted or crimped into place. Using this technique, racks and cable trays can be fitted securely into ducts or shafts.
The heavy-duty **LEIFELD Wall Plate** complements the **LEIFELD C-Profile system**.
Use either as a free-standing support or where extra stability is needed.

LEIFELD®

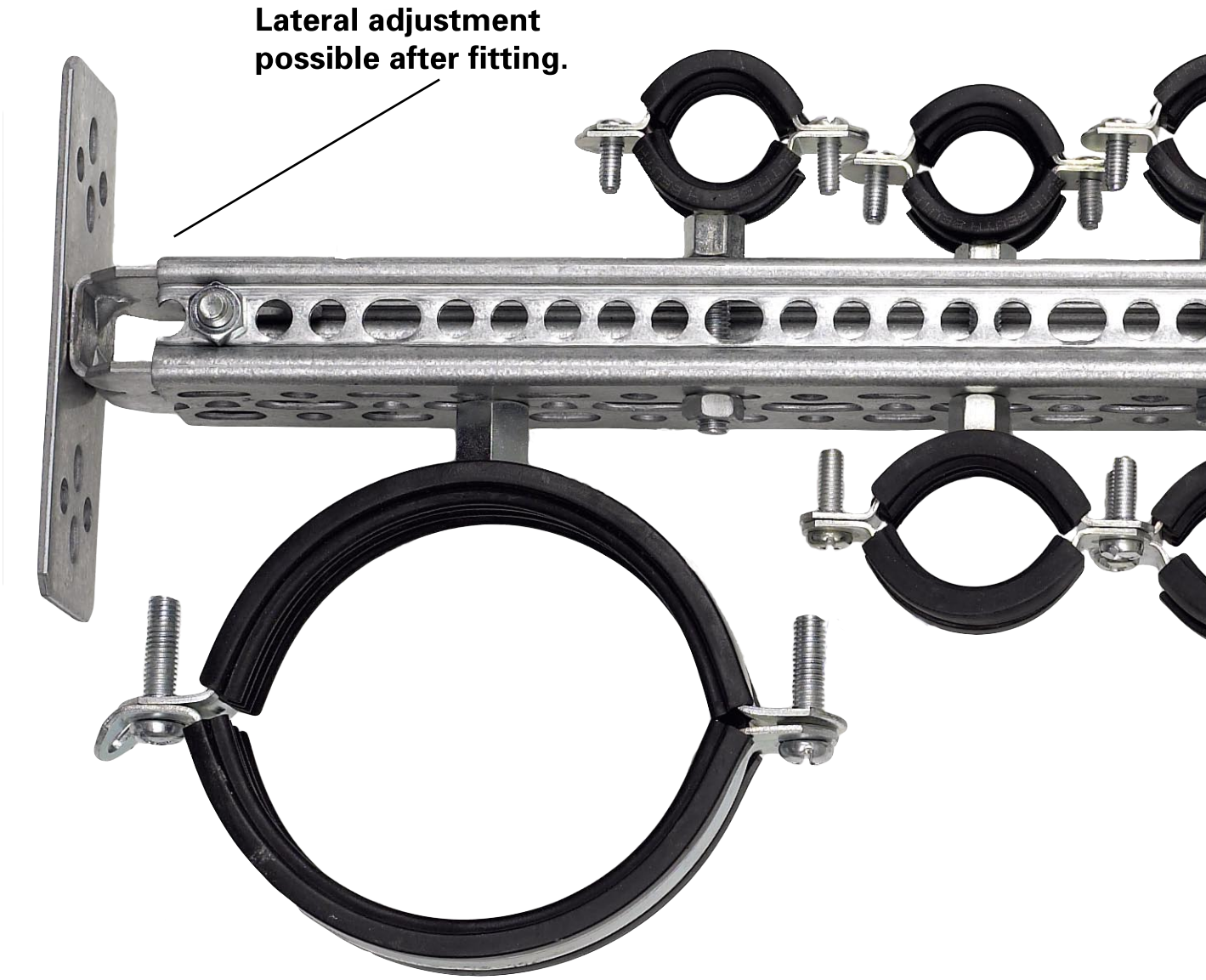

Offset pipe clamp fitting to utilize available space.

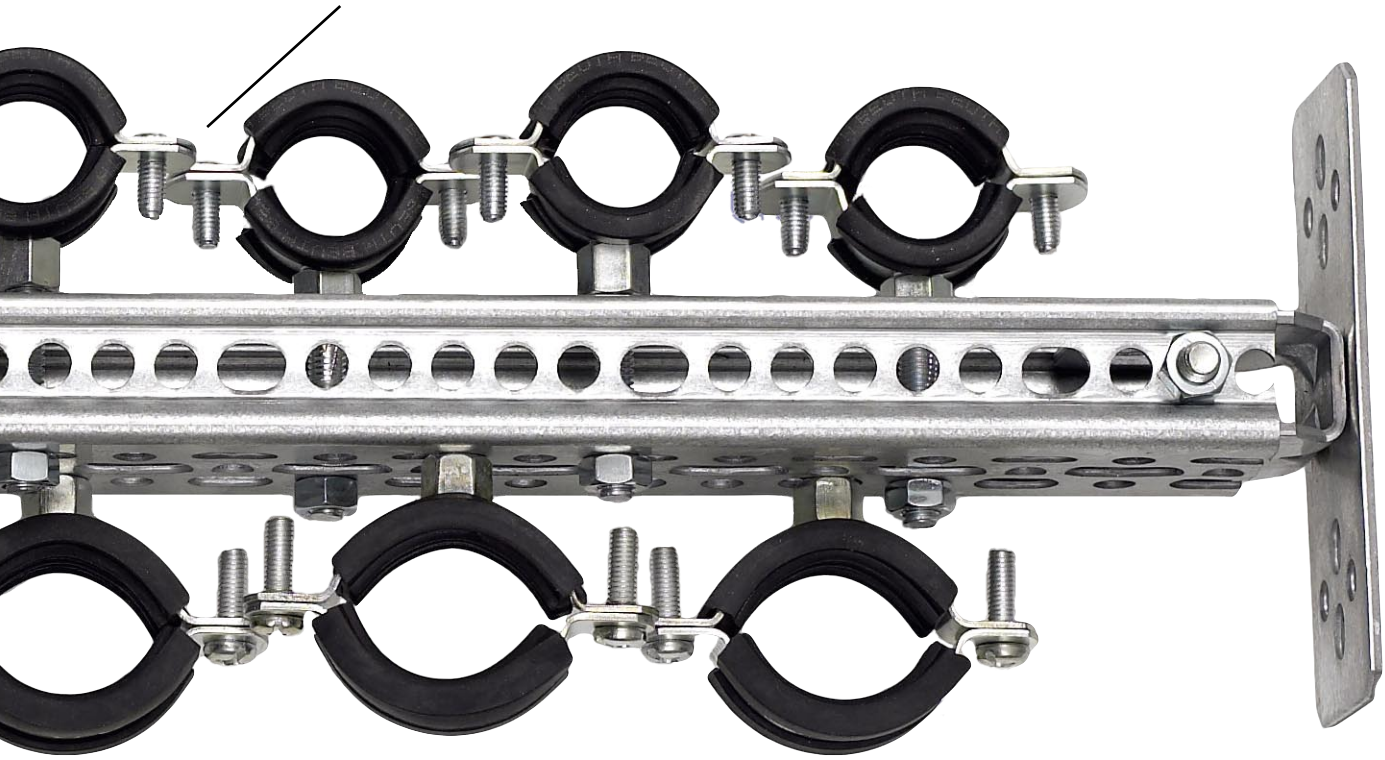

Load chart for L = 300 mm - 2000 mm

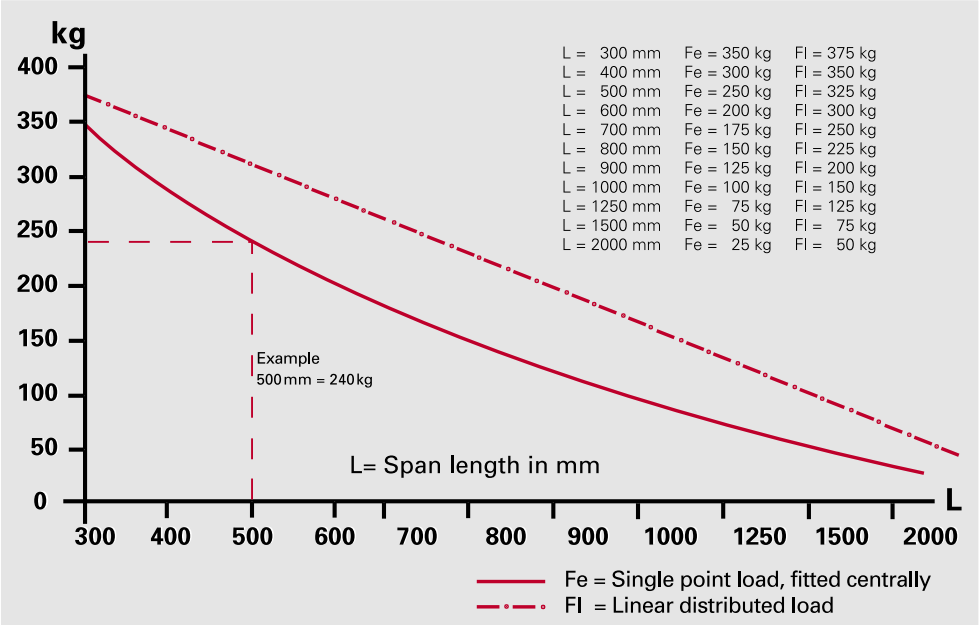

The loads indicated are for reference only and assume that all elements have been installed by a professional.

Mount fittings on both sides without expensive special parts.

Use with fittings from all popular water distribution systems, ...

LEIFELD Mounting Block:

153 mm No.1285, 100 mm No.1284, 80 mm No.1286

A quick reliable way of fitting angle valves & wall-plate elbows in a stud-wall construction.
Mount fittings at the standard spacings of 80, 100 or 153 mm.
The cut-outs allow it to be used with fittings from most popular water distribution systems.
Marine-ply resists warping, so the elbows retain their original positions.

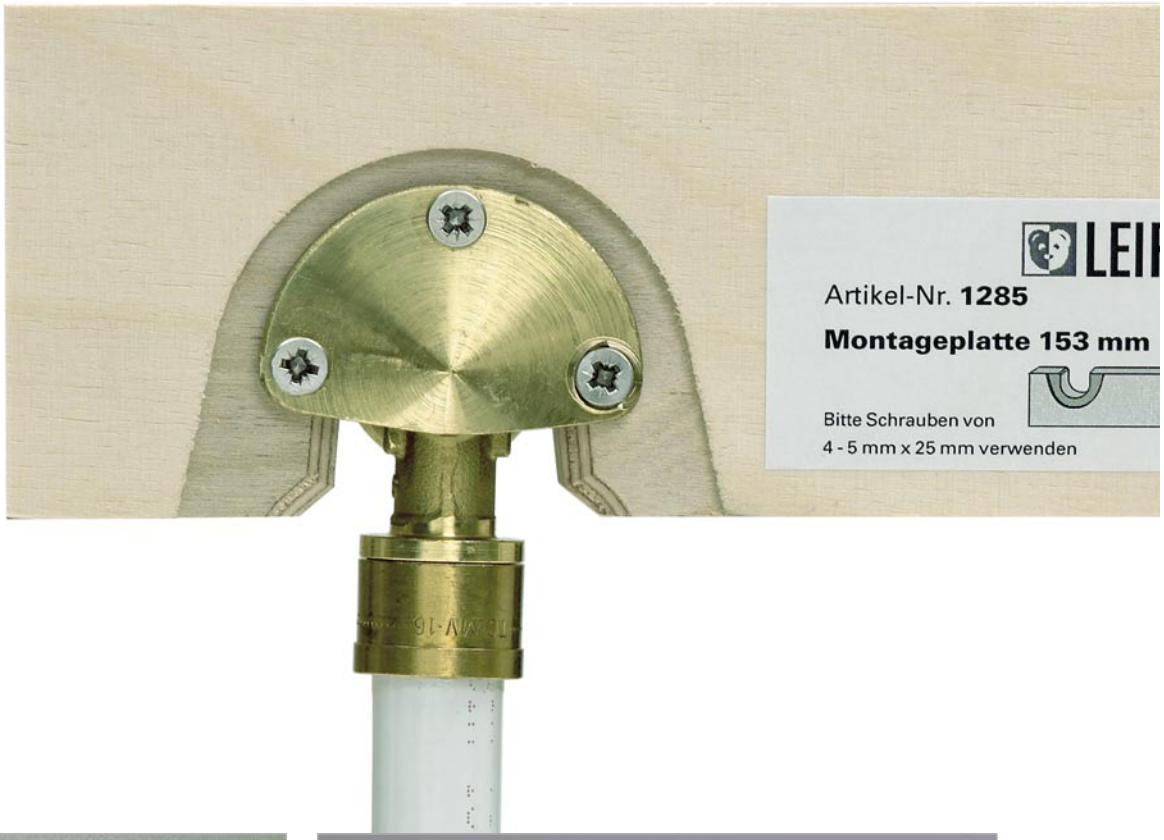

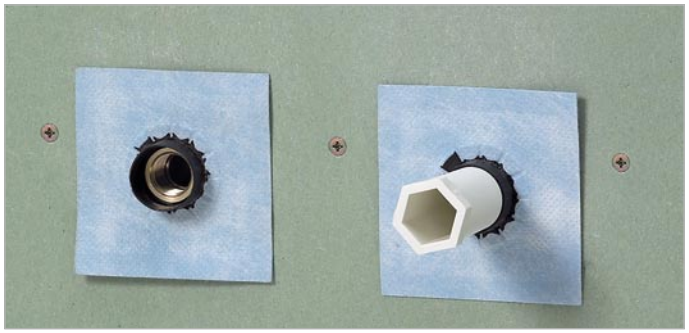

LEIFELD Installation Kit -SD-:

153 mm No.1287, 100 mm No.1289, 80 mm No.1288

With this kit you can add **sound** and **damp-proofing** to the versatile **LEIFELD Mounting Block** by adding the advantages of the Dallmer sealing-sleeves.
Dallmer sealing-sleeves consist of a waterproof collar bonded to a rubber seal which fits snugly around the wall-plate elbow.
Stud-wall constructions are thereby protected against the ingress of water at this critical point.

LEIFELD Starter Set No.1206

The cost-effective introduction with unbeatable versatility.

20.0 m **LEIFELD Strap** No.1200 (enough for at least 40 installations)

Accesory Kit No.1235 complete with **LEIFELD Pliers** No.1222 and a useful range of fittings.

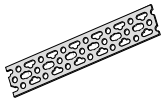	**LEIFELD Strap 50 x 3 mm** Galvanized, form as required using the LEIFELD Pliers Part No. 1222 Length: 2.0 m; Weight 0,83 kg/m Mat.: DX 51D +Z 275 MAC (Fe P 02 G Z 275 NAC)	**Part-No.1200**
	LEIFELD C-Profile 57 x 31 x 3 mm galvanized, for use with LEIFELD strap Length: 2.0 m; Weight 1.5 kg/m Mat.: DX 51D +Z 275 MAC (Fe P 02 G Z 275 NAC)	**Part-No.1300**
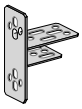	**LEIFELD C-Bracket H** For wall, floor and ceiling installations, use with the LEIFELD C-Profile	**Part-No.1310**
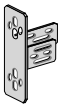	**LEIFELD C-Bracket V** For wall, floor and ceiling installations, use with the LEIFELD C-Profile	**Part-No.1311**
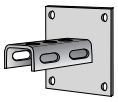	**LEIFELD Wall Plate 100 x 100 x 4 mm** Heavy-duty wallplate, use with the LEIFELD C-Profile	**Part-No.1315**
	LEIFELD Sound-Shield For sound-proofing installations use alone or with the LEIFELD Strap.	**Part-No.1290**
	LEIFELD Sound-Cap Sound insulation for elbow joints, use with the LEIFELD Sound-Shield	**Part-No.1295**
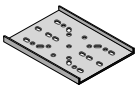	**LEIFELD Backing Plates** Secure a wide range of fittings to the LEIFELD Strap using self-tapping screws.	**Part-No.1280**
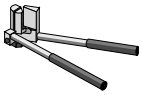	**LEIFELD Pliers** Use to form the LEIFELD Strap Part No. 1200 free-hand or in a vice.	**Part-No.1222**
	LEIFELD Accessory Kit Contents: Pliers, Backing Plates and Sound-Shields, Screws; 6.0 kg each	**Part-No.1235**
	LEIFELD Starter Set 20.0 m LEIFELD strap, 1x accessory kit	**Part-No.1206**
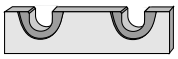	**LEIFELD Mounting Block 153 mm** Marine ply, for fitting elbows in stud-wall	**Part-No.1285**
	LEIFELD Mounting Block 100 mm	**Part-No.1284**
	LEIFELD Mounting Block 80 mm	**Part-No.1286**
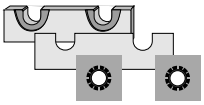	**LEIFELD Installation Kit -SD- 153** 153 mm Mounting Block, 3 mm Sound Sheet, 2 x Dallmer Sleeves and 4.5 x 2.5 mm Screws	**Part-No.1287**
	LEIFELD Installation Kit -SD- 100	**Part-No.1289**
	LEIFELD Installation Kit -SD- 80	**Part-No.1288**

LEIFELD®
Hanger Systems

LEIFELD GmbH
Hauptstrasse 35
D-33178 Borchen
Germany
tel: +49 . 0 52 51 . 13 63 - 0
fax: +49 . 0 52 51 . 13 63 - 66
e-mail: info@leifeld.de
www.leifeld.de